B♭ Tuba

Halloweenie v1

Kirk Israel

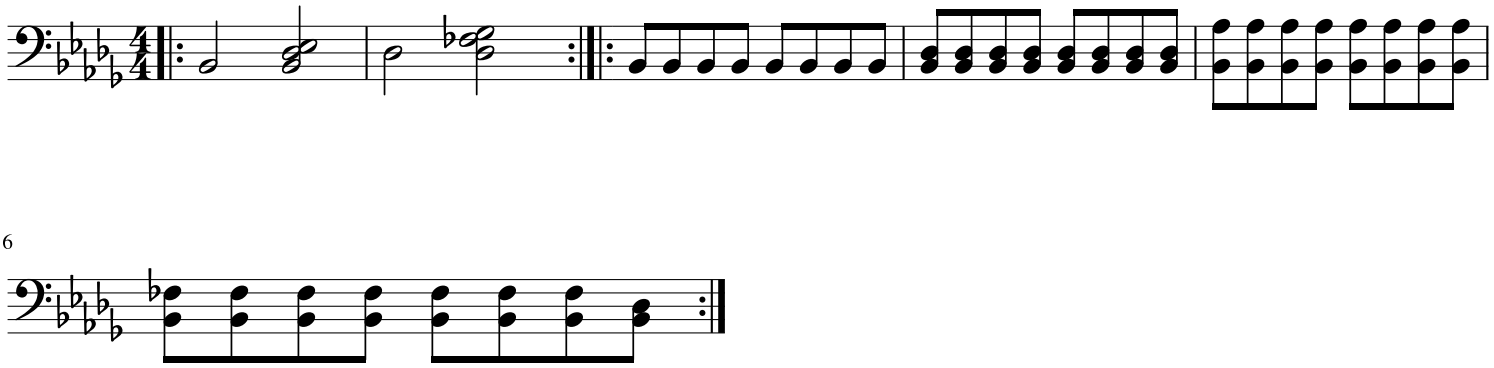

6