

Mo' Better Blues 0.1

Arr Kirk Israel

TC Lead

TC Harmony

BC Lead

BC Harmony

Bb Lead

Bb Harmony

Eb Lead

Eb Harmony

TC L

TC H

BC L

BC.

Bb L

Bb H

Eb L

Eb H

TC Lead

Mo' Better Blues 0.1

Arr Kirk Israel

TC Harmony

Mo' Better Blues 0.1

Arr Kirk Israel

9

BC Lead

Mo' Better Blues 0.1

Arr Kirk Israel

BC Harmony

Mo' Better Blues 0.1

Arr Kirk Israel

9

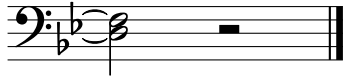

Bb Lead

Mo' Better Blues 0.1

Arr Kirk Israel

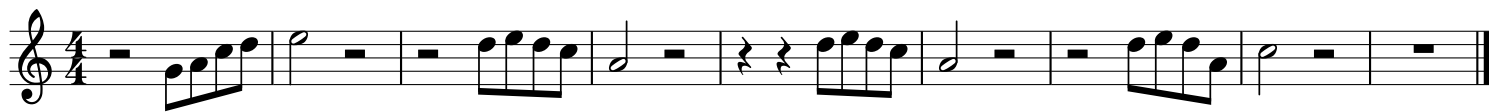

Bb Harmony

Mo' Better Blues 0.1

Arr Kirk Israel

E♭ Lead

Mo' Better Blues 0.1

Arr Kirk Israel

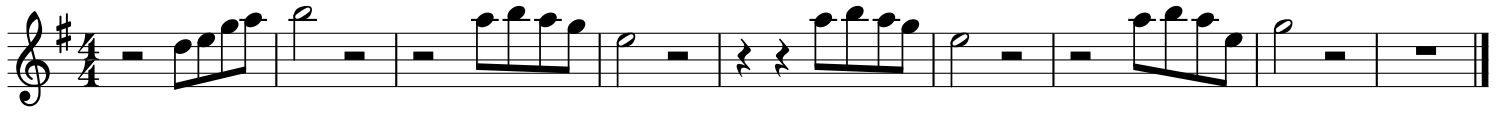

E♭ Harmony

Mo' Better Blues 0.1

Arr Kirk Israel

9

