

# Puttin on the Ritz - arr. "music man", "whoopsie", kirk

♩ = 185  
Swing

- Bb Trumpet:** *mf*
- Alto Saxophone:** *mf*
- Baritone Horn:** *ff*
- Trombone:** *f*
- Tuba:** *ff*

- Bb Tpt.:** *p*
- A. Sax.:** *p*
- Bar. Hn.:** *mf*
- Tbn.:** *mp*
- Tba.:** *mf*

11

B♭ Tpt.

A. Sax.

Bar. Hn.

Tbn.

Tba.

*mf*

*mf*

1.

16

B♭ Tpt.

A. Sax.

Bar. Hn.

Tbn.

Tba.

*mf*

*mf*

2.

Straight

22

Swing

Straight

Swing

Straight Swing

B♭ Tpt. 

A. Sax. 

Bar. Hn. 

Tbn. 

Tba. 

28

B♭ Tpt. 

A. Sax. 

Bar. Hn. 

Tbn. 

Tba. 

34

B♭ Tpt.  *mp*

A. Sax.  *mp*

Bar. Hn. 

Tbn.  *mf*

Tba. 

39

B♭ Tpt.  *f*

A. Sax.  *f*

Bar. Hn.  *mf*  
*f*

Tbn.  *mf*

Tba.  *f*

45 **Straight** **Swing**

B♭ Tpt. *mf*

A. Sax.

Bar. Hn.

Tbn.

Tba.

51 **Straight** **Swing**

B♭ Tpt.

A. Sax. *mp*

Bar. Hn. *mp*

Tbn. *mf*

Tba. *mf*

56

B♭ Tpt.

A. Sax.

Bar. Hn.

Tbn.

Tba.

*mp*

*mp*

*mp*

62

B♭ Tpt.

A. Sax.

Bar. Hn.

Tbn.

Tba.

**Straight** **Swing** **Straight**

*mf*

*mf*

*mf*

*mf*

*mf*

Swing

68

B♭ Tpt.

A. Sax.

Bar. Hn.

Tbn.

Tba.

74

B♭ Tpt.

A. Sax.

Bar. Hn.

Tbn.

Tba.

B $\flat$  Tpt. A. Sax. Bar. Hn. Tbn. Tba.

# B♭ Trumpet on the Ritz - arr. "music man", "whoopsie", kirk

$\text{♩} = 185$   
Swing

*mf*

9 *p* *mf* 1.

16 *mf* Straight Swing 2.

23 Straight Swing Swing *p*

31 *mf* *mp*

38 1. 2. *f*

44 Straight Swing Straight *mf*

52 Swing *mp*

59 Straight Swing Straight *mp* *mf* *mf*

68 **Swing**

*mf*

76

*mp*

Alto Saxophone  
Puttin on the Ritz - arr. "music man", "whoopsie", kirk

$\text{♩} = 185$   
Swing

*mf*

8 *p* *mf* 1.

16 *mf* 2. Straight Swing

24 Straight Swing Straight Swing *p* *mf*

33 *mp*

41 1. 2. Straight *mf*

48 Swing Straight Swing *mp*

56 Straight *mp* *mf*

64 Swing Straight Swing *mf*

Baton Horn (The Ritz) arr. "music man", "whoopsie", kirk

♩ = 185  
Swing

*ff*

9 *mf* 1. 2. Swing

19 Straight Swing Straight Swing *mf*

28

38 1. 2. Straight *f*

48 Swing Straight Swing

58 Straight Swing Straight

67 Swing *f*

76 *mp*

# Trumpet on the Ritz - arr. "music man", "whoopsie", kirk

$\text{♩} = 185$   
Swing

*f*

9

*mp* *mf* Straight

18

Straight Swing Straight Swing

27

Swing *mp* *mf*

37

*mf*

47

Straight Swing Straight Swing *mf*

55

Straight *mp* *mf*

64

Swing Straight *mf*

72

*mp* *mp*

79

# Tuba Puttin on the Ritz - arr. "music man", "whoopsie", kirk

$\text{♩} = 185$   
Swing

*ff*

*mf*

*mf*

*f*

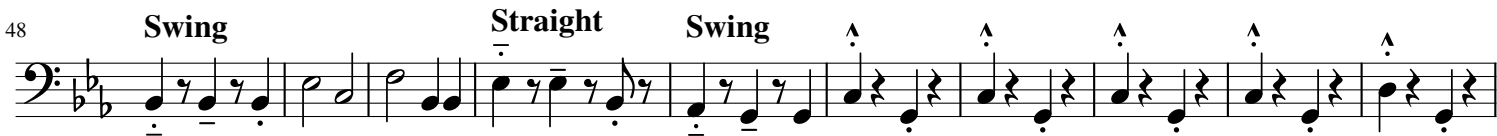

*f*

*mp*