Shake It Off

Clarinet in B♭
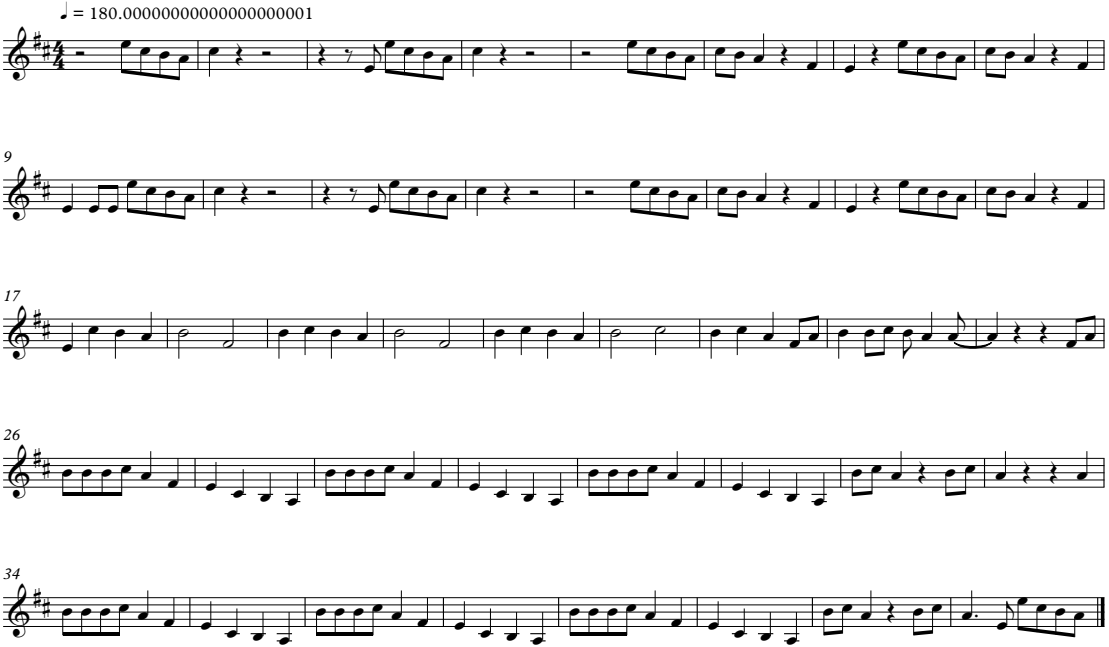
ARRANGED BY JACOB LAROCCA
FOR THE NOTT NOISEMAKERS