Flute

Mercy, Mercy, Mercy 1.1

Composer
Arranger

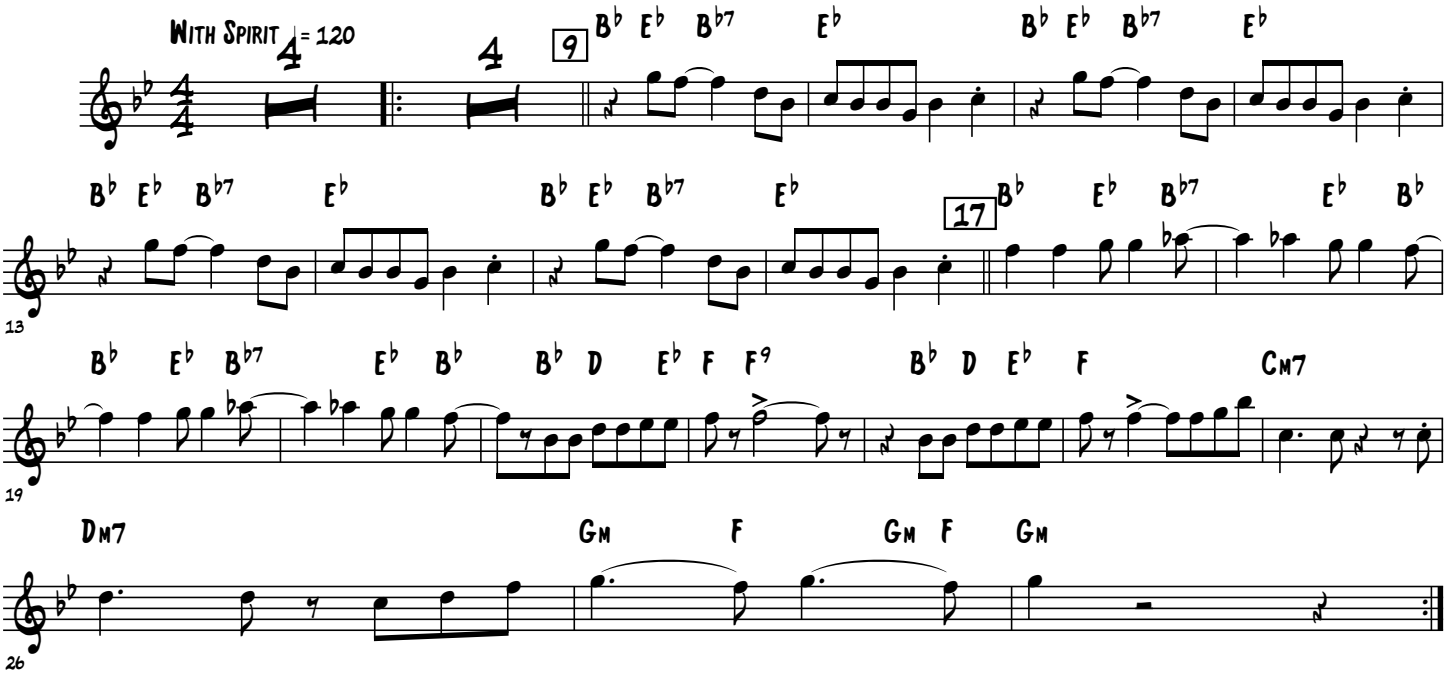

©